

Survey House Heating Belvederebos 1-246



Dear Resident,

As announced in the April 2021 newsletter, the VvE board wants to take the complaints about the heating seriously. Not every resident experiences the same complaints when it comes to convectors, which is why we want to use this survey form to clarify which problems occur per home. We therefore kindly ask you to tick the answers per room. The form can also be found at www.vvebelvederebos.nl. You can return the completed form to the caretaker's letterbox or send an email to info@vvebelvederebos.nl

Name and House Number:

1. Living room

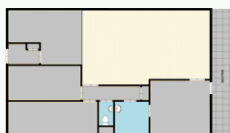

Question 1	
Convactor	Usage-meter
<input type="radio"/> Present <input type="radio"/> Not present	<input type="radio"/> Present <input type="radio"/> Not present
<hr/>	
Performance Convactor	
<input type="radio"/> Bad <input type="radio"/> So so <input type="radio"/> Moderate	<input type="radio"/> Sufficient <input type="radio"/> Excellent

2. Bedroom balcony-side

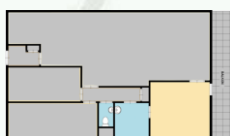

Question 2	
Convactor	Usage-meter
<input type="radio"/> Present <input type="radio"/> Not present	<input type="radio"/> Present <input type="radio"/> Not present
<hr/>	
Performance Convactor	
<input type="radio"/> Bad <input type="radio"/> So so <input type="radio"/> Moderate	<input type="radio"/> Sufficient <input type="radio"/> Excellent

3. Kitchen

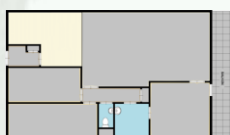

Question 3	
Convactor	Usage-meter
<input type="radio"/> Present <input type="radio"/> Not present	<input type="radio"/> Present <input type="radio"/> Not present
<hr/>	
Performance Convactor	
<input type="radio"/> Bad <input type="radio"/> So so <input type="radio"/> Moderate	<input type="radio"/> Sufficient <input type="radio"/> Excellent

4. Entrance

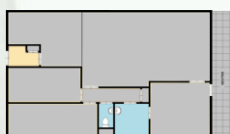

Question 4	
Convactor	Usage-meter
<input type="radio"/> Present <input type="radio"/> Not present	<input type="radio"/> Present <input type="radio"/> Not present
<hr/>	
Performance Convactor	
<input type="radio"/> Bad <input type="radio"/> So so <input type="radio"/> Moderate	<input type="radio"/> Sufficient <input type="radio"/> Excellent

5. Bedroom small gallery-side

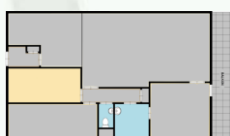

Question 5	
Convactor	Usage-meter
<input type="radio"/> Present <input type="radio"/> Not present	<input type="radio"/> Present <input type="radio"/> Not present
<hr/>	
Performance Convactor	
<input type="radio"/> Bad <input type="radio"/> So so <input type="radio"/> Moderate	<input type="radio"/> Sufficient <input type="radio"/> Excellent

6. Bedroom large gallery-side

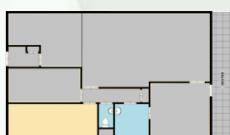

Question 6	
Convactor	Usage-meter
<input type="radio"/> Present <input type="radio"/> Not present	<input type="radio"/> Present <input type="radio"/> Not present
<hr/>	
Performance Convactor	
<input type="radio"/> Bad <input type="radio"/> So so <input type="radio"/> Moderate	<input type="radio"/> Sufficient <input type="radio"/> Excellent

Remarks: